



Republic of the Philippines

CEBU TECHNOLOGICAL UNIVERSITY

Main Campus: R. Palma Street, Cebu City

Website: <http://www.ctu.edu.ph>

email: registrar@ctu.edu.ph

Tel. No. (032) 412-1466

Fax. No. (032) 412-1273



RO Form 1
October 2012
Revision: 1

OFFICE OF THE UNIVERSITY REGISTRAR
Institutional Code - 07025

OFFICIAL TRANSCRIPT OF RECORDS

Name: **VILLAVER, JAMAICA CELEBRADO**
Permanent Address: **GUIMBANGCO-AN, SIBONGA CEBU**
Gender: **FEMALE**
Civil Status: **SINGLE**
Date of Birth: **04/06/96**
Place of Birth: **SIBONGA CEBU**
Citizenship: **FILIPINO**
Parent/Guardian: **GREGORIO D. VILLAVER JR.**
ACR No.:
Date of Admission: **2012**
Admission Credential: **FORM 138-A**

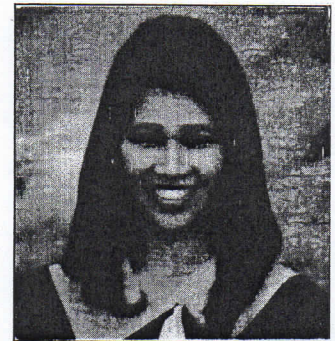

1120107

RECORD OF PRELIMINARY EDUCATION

	NAME OF SCHOOL	YEAR GRADUATED
Elementary Education:	LAMACAN ELEMENTARY SCHOOL	2008
Secondary Education:	DON JULIAN ENAD MEMORIAL NATIONAL HIGH SCHOOL	2012
Higher Education:	CEBU TECHNOLOGICAL UNIVERSITY	2016
Advanced Education:		
School Last Attended:	CEBU TECHNOLOGICAL UNIVERSITY	2016

Grading System:	Undergraduate Level		Master's Degree		Doctoral Degree		
	Grade	Description	Grade	Description	Grade	Description	
1.0	- Excellent	3.1 to 4.0	- Conditional	1.0	- Excellent	1.0	- Excellent
1.0 to 1.5	- Superior	4.1 to 5.0	- Failure	1.1 to 1.2	- Superior	1.1 to 1.2	- Superior
1.6 to 2.0	- Very Good	NG	- No Grade	1.3 to 1.4	- Very Good	1.3 to 1.4	- Very Good
2.1 to 2.5	- Good			1.5 to 1.7	- Good	1.5 to 1.6	- Good
2.6 to 3.0	- Fair or Passing			1.8 to 2.0	- Fair or Passing	1.7 to 1.8	- Fair or Passing
				2.1 below	- Failure	1.9 below	- Failure

Credits: One collegiate unit of credit is one hour lecture or recitation each week or a total of 18 hours in a semester. Three hours of laboratory work each week or a total of 54 hours a semester are regarded as one unit of credit.
The semestral average grade of a student is computed by multiplying the grade earned by the corresponding unit/s assigned to a course and the product as summarized is divided by the total units earned for this semester.

Note: This Transcript of Records (TOR) is considered original when it bears the original signature of the Registrar.
Any erasure or alteration made on this copy renders the whole transcript invalid.

REMARKS: **ISSUED FOR EMPLOYMENT**

Prepared by: **MARIETTA D. GIMENEZ**

1.44



Republic of the Philippines
CEBU TECHNOLOGICAL UNIVERSITY
 Main Campus: R. Palma Street, Cebu City
 Website: <http://www.ctu.edu.ph> email: registrar@ctu.edu.ph
 Tel. No. (032) 412-1466 Fax. No. (032) 412-1273



OFFICE OF THE UNIVERSITY REGISTRAR
 Institutional Code - 07025

RO Form 1
 October 2012
 Revision: 1

OFFICIAL TRANSCRIPT OF RECORDS

1120107 VILLAVER, JAMAICA CELEBRADO

SUBJECT CODE	DESCRIPTIVE TITLE	FINAL RATING	RE-EXAM	CRED:
<u>1st Semester 2012-2013</u>				
MATH MJR 111	ELEMENTARY STATISTICS	1.3		3.0
MATH MJR 112	HISTORY OF MATHEMATICS	1.7		3.0
TD (ELECT) 111	INTRODUCTION TO DESIGN & FUNDAMENTAL SKETCHING	1.9		2.0
ENGL 1	STUDY & THINKING SKILLS IN ENGLISH	1.4		3.0
ENGL 1B	GRAMMAR & COMPOSITION	1.6		3.0
FIL 1	KOMUNIKASYON SA AKADEMIKONG FILIPINO	1.6		3.0
NAT SCI 1	PHYSICAL SCIENCE WITH EARTH SCIENCE (LEC)	2.1		2.0
NAT SCI 1L	PHYSICAL SCIENCE WITH EARTH SCIENCE (LAB)	2.0		1.0
MATH 1B	BASIC MATH WITH TECHNOLOGICAL APPLICATION	1.9		3.0
HUM 1A	INTRODUCTION TO HUMANITIES (WITH EMPHASIS ON MUSIC AND PHILIPPINE MUSIC INSTRUCTION)	1.6		3.0
PE 1	SELF-TESTING ACTIVITIES (PHYSICAL FITNESS)	1.1		2.0
NSTP 1	CWTS/ ROTC/ LTS 1	1.5		3.0
<u>2nd Semester 2012-2013</u>				
MATH MJR 124	COLLEGE ALGEBRA	1.4		3.0
MATH MJR 125	TRIGONOMETRY	2.2		3.0
MATH MJR 126	PLANE GEOMETRY	1.8		3.0
MATH MJR 127	NUMBER THEORY	1.5		3.0
TD 122	ELEM. PROJECT DESIGN, TECH SKTG & BPR	2.0		2.0
ENGL 2	WRITING IN THE DISCIPLINES	1.5		3.0
FIL 2	PAGBASA AT PAGSULAT TUNGO SA PANANALIKSIK	1.6		3.0
NAT SCI 2	BIOLOGICAL SCIENCES (LEC)	1.5		2.0
NAT SCI 2L	BIOLOGICAL SCIENCES (LAB)	1.4		1.0
SOC SCI 1	GENERAL PSYCHOLOGY	1.2		3.0
PE 2	RHYTHMIC ACTIVITIES	1.4		2.0
NSTP 2	CWTS/ROTC/LTS 2	1.5		3.0
<u>1st Semester SY 2013-2014</u>				
MATH MJR 218	ANALYTIC GEOMETRY	2.2		3.0
MATH MJR 219	ADVANCED ALGEBRA	2.6		3.0
MATH MJR 210	SOLID GEOMETRY	1.9		3.0
ED 211	CHILD AND ADOLESCENT DEVELOPMENT	1.5		3.0
ED 212	THE TEACHING PROFESSIONS	1.7		3.0

REMARKS: **ISSUED FOR EMPLOYMENT**

Prepared by : **MARIETTA D. GIMENEZ**



Republic of the Philippines
CEBU TECHNOLOGICAL UNIVERSITY
 Main Campus: R. Palma Street, Cebu City
 Website: <http://www.ctu.edu.ph> email: registrar@ctu.edu.ph
 Tel. No. (032) 412-1466 Fax. No. (032) 412-1273



OFFICE OF THE UNIVERSITY REGISTRAR
 Institutional Code - 07025

RO Form 1
 October 2012
 Revision: 1

OFFICIAL TRANSCRIPT OF RECORDS

1120107 VILLAYER, JAMAICA CELEBRADO

SUBJECT CODE	DESCRIPTIVE TITLE	FINAL RATING	RE-EXAM	CRED:
ED 213	FIELD STUDY 1	1.6		1.0
ENGL 3	SPEECH COMMUNICATION	1.6		3.0
FIL 3	MASINING NA PAGPAPAHAYAG	1.8		3.0
SCI ELEC 1	GENERAL CHEMISTRY (LEC)	1.8		2.0
SCI ELEC 1L	GENERAL CHEMISTRY (LAB)	1.5		1.0
PE 3	INDIVIDUAL/ DUAL SPORTS	1.4		2.0
<u>2nd Semester SY 2013-2014</u>				
MATH MJR 2211	INSTRUMENTATION OF MATH	1.7		3.0
MATH MJR 2212	PROBABILITY THEORY	1.6		3.0
MATH MJR 2213	LINEAR ALGEBRA	1.9		3.0
MATH MJR 2214	CALCULUS 1	1.9		3.0
ED 224	FACILITATING LEARNING	1.6		3.0
ED 225	SOCIAL DIMENSIONS OF EDUCATION	2.0		3.0
ED 226	PRINCIPLES OF TEACHING 1	2.2		3.0
ED 227	FIELD STUDY 2	1.7		1.0
COMP 1	COMPUTER LITERACY	1.6		3.0
PE 4	TEAM SPORTS AND RECREATIONAL ACTIVITIES	1.5		2.0
<u>1st Semester SY 2014-2015</u>				
MATH MJR 3115	CALCULUS II	1.1		3.0
MATH MJR 3116	ADVANCED STATISTICS	1.8		3.0
MATH MJR 3117	SEMINAR IN PROBLEM SOLVING	1.1		3.0
ED 318	PRINCIPLES OF TEACHING 2	1.5		3.0
ED 319	ASSESSMENT OF STUDENT LEARNING 1	1.5		3.0
ED 3110	EDUCATIONAL TECHNOLOGY 1	1.6		3.0
ED 3111	DEVELOPMENTAL READING 1	NG	2.2	3.0
ED 3112	FIELD STUDY 3 AND 4	1.2		2.0
LIT 1	LITERATURES OF THE PHILIPPINES	1.6		3.0
SPANISH 1	ESPAÑOL BASICO	1.4		3.0
<u>2nd Semester SY 2014-2015</u>				
MATH MJR 3218	MATHEMATICAL INVESTIGATION AND MODELING	1.1		3.0
MATH MJR 3219	ABSTRACT ALGEBRA	1.9		3.0
MATH MJR 3220	ACTION RESEARCH IN MATHEMATICS	1.9		3.0
ED 3213	ASSESSMENT OF STUDENT LEARNING 2	1.5		3.0

REMARKS: **ISSUED FOR EMPLOYMENT**

Prepared by : **MARIETTA D. GIMENEZ**

