

Medical Form No. 102 (Revised January 1993) (To be accomplished in quadruplicate)

Republic of the Philippines
OFFICE OF THE CIVIL REGISTRAR GENERAL
CERTIFICATE OF LIVE BIRTH

(Fill out completely, accurately and legibly. Use ink or typewriter. Place X before the appropriate answer in items 2, 5a, 5b and 19a.)

Province CEBU No. 2002-19236
City/Municipality CEBU CITY

CHILD

1. NAME (First) (Middle) (Last)
EARL BORLA SEGOVIA

2. SEX 1 Male 2 Female

3. DATE OF BIRTH (day) (month) (year)
8 JULY 2002

4. PLACE OF BIRTH (Name of Hospital/Clinic/Institution/ (City/Municipality) (Province)
House No., Street, Barangay)
CEBU WESS. CENTER & MAT. HOUSE, INC., CEBU CITY, CEBU

5a. TYPE OF BIRTH 1 Single 2 Twin 3 Triplet, etc.

b. IF MULTIPLE BIRTH, CHILD WAS 1 First 2 Second 3 Others, Specify _____

c. BIRTH ORDER (live births and fetal deaths including this delivery) FIRST (first, second, third, etc.)

d. WEIGHT AT BIRTH 2,300 grams

MOTHER

6. MAIDEN NAME (First) (Middle) (Last)
EDLYN TRINUCHA BORLA

7. CITIZENSHIP FILIPINO

8. RELIGION ROMAN CATHOLIC

9a. Total number of children born alive: 1

b. No. of children still living including this birth: 1

c. No. of children born alive but are now dead: 0

10. OCCUPATION HOUSEWIFE

11. Age at the time of this birth: 19 years

12. RESIDENCE (House No., Street, Barangay) (City/Municipality) (Province)
BLK. 8 LOT 7, VELPAL II, MINGLANILLA, CEBU

FATHER

13. NAME (First) (Middle) (Last)
MARCLO AGIBEDO SEGOVIA

14. CITIZENSHIP FILIPINO

15. RELIGION ROMAN CATHOLIC

16. OCCUPATION STOCK CLERK

17. Age at the time of this birth: 28 years

18. DATE AND PLACE OF MARRIAGE OF PARENTS (If not married, accomplish Affidavit of Acknowledgment/Admission of Paternity at the back.)
MAY 26, 2001 PAZ, BORO, CEBU

19a. ATTENDANT 1 Physician 2 Nurse 3 Midwife
 4 Healer (Traditional Midwife) 5 Others (Specify) _____

19b. CERTIFICATION OF BIRTH
I hereby certify that I attended the birth of the child who was born alive at: 4:00 A.M. o'clock am/pm on the date stated above.

Signature [Signature] Address CEBU WESS. CENTER & MAT. HOUSE, INC., CEBU CITY
Name in Print RAIDA G. VABONA, M.D. Date JULY 8, 2002
Title or Position PHYSICIAN

20. INFORMANT
Signature [Signature] Address BLK. 8 LOT 7, VELPAL II, MINGLANILLA, CEBU
Name in Print EDLYN SEGOVIA Date JULY 8, 2002
Relationship to the child MOTHER

21. PREPARED BY
Signature [Signature]
Name in Print JOCKELYN B. ITONG
Title or Position CLERK
Date JULY 8, 2002

22. RECEIVED AT THE OFFICE OF THE CIVIL REGISTRAR
Signature [Signature]
Name in Print ODELLA N. DEJITO
Title or Position REGISTRATION OFFICER I
Date JULY 10 2002

REMARKS/ANNOTATION

For OCRG USE ONLY:
Population Reference No. _____

TO BE FILLED-UP AT THE OFFICE OF THE CIVIL REGISTRAR

41 40219236

44

46 / 50 030709

56 22178

51

63 / 64 012300

66 / 68

70 / 72 / 74 010100

76 / 79 270 19

81 3327

86 / 87

88 / 91 281 17

93

94

07769-6A-999R1R-02620-BI001

BEST POSSIBLE IMAGE



T089077699990262004092021001

V0800263801

BReN 02217-B02N816-5

Documentary Stamp Tax Paid

CSM
CLAIRE DENNIS S. MAPA, Ph. D.
National Statistician and Civil Registrar General
Philippine Statistics Authority

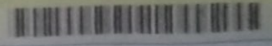



Republic of the Philippines
CEBU TECHNOLOGICAL UNIVERSITY
 MAIN CAMPUS
 M. J. Cuenco Avenue Cor. R. Palma Street, Cebu City, Philippines
 Website: <http://www.ctu.edu.ph> E-mail: informabon@ctu.edu.ph
 Phone: +6332 402 4060



CERTIFICATE OF REGISTRATION
2nd Semester SY 2021-2022

2/15/2024 10:44:31 PM

Cebu Technological University-Main
 Campus

ID Number : 1312406

Name : SEGOVIA, EARL

BSED-E-SCI 1

3SED-SCI_EVE_I-2A

SECTION	SUBJECT	DESCRIPTION	UNIT	TIME	DAY	ROOM	FEE	AMOUNT
NS32	NSTP 2	NATIONAL SERVICE TRAINING PROGRAM 2	3.00				Tuition	0.00
ED1012	SCI-M 122	ANALYTICAL CHEMISTRY (LEC)	3.00	6:00-7:30PM	TTH	TBA	Computer Lab Fee	0.00
ED28	ED 123	FACILITATING LEARNER-CENTERED TEACHING: THE LEARNER - CENTERED APPROACHES WITH E	3.00	5:30-6:30PM	MWF	TBA	Athletics Fee	0.00
ED29	ED 124	FOUNDATION OF SPECIAL AND INCLUSIVE EDUCATION	3.00	4:30-6:00PM	TTH	TBA	Computer Fee	0.00
ED501	SCI-M 123	FLUID MECHANICS	3.00	4:30-5:30PM	MWF	TBA	Cultural Fee	0.00
ED906	SCI-M 122L	ANALYTICAL CHEMISTRY (LAB)	2.00	6:30-9:30PM	MON	TBA	Development Fee	0.00
AS346	GEC-LWR	LIFE AND WORKS OF RIZAL	3.00	6:30-9:30PM	F	TBA	Guidance Fee	0.00
AS366	GEC-MMW	MATHEMATICS IN THE MODERN WORLD	3.00	1:00-4:00PM	SAT	TBA	Library Fee	0.00
AS136	PE 2	PHYSICAL EDUCATION 2	2.00	7:30-9:30PM	TH	TBA	Medical and Dental Fee	0.00
AS190	GEC-E	ETHICS	3.00	6:30-9:30PM	WED	TBA	Registration Fee	0.00
		Total Units	28.00				Total Charges	0.00

Registrar

Assessment

Student Signature

10:14

LTE 83

← Cebu Transcentral Hwy
200m Gorordo Ave

Then ↗

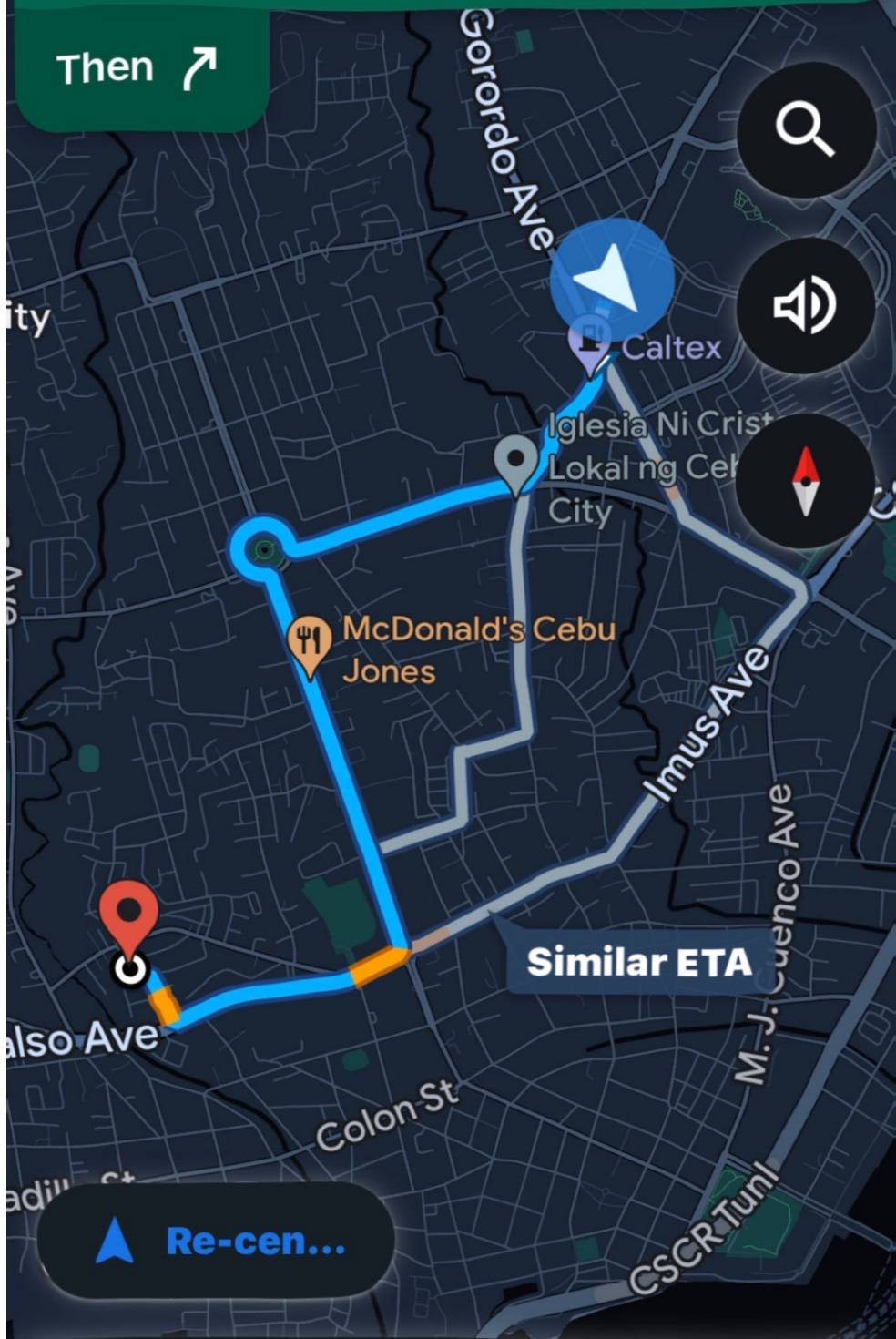

Similar ETA

Re-cen...

11 min

3.7 km · 10:25 PM



Exit



Scanned with CamScanner