



Republic of the Philippines

Cebu Technological University

BARILI CAMPUS

SUC Level IV University, CHED Recognized, AACUP Accredited and ISO Quality System Certified.



TO ALL PERSONS TO WHOM THESE PRESENTS MAY COME
BE IT KNOWN THAT

CHERRY ANN P. GALLARDO

*having satisfactorily completed the prescribed program of instruction on recommendation of the faculty of Cebu Technological University,
duly confirmed by the Board of Regents, and by Authority of the Republic of the Philippines,
has this day been granted the degree of*

**Bachelor of Technology and Livelihood Education
Home Economics
CUM LAUDE**

*with all the rights, honors, and privileges thereunto appertaining. In testimony whereof the seal of the
Cebu Technological University and the signatures of the University Registrar,
the Campus Director and the University President are hereunto affixed.
Given in Barili, Cebu, Philippines this 1st day of August, 2024.*

BARBARA ANNE D. BOLTIADOR

Registrar

JOSEPH C. PEPIZO, Ph.D.

SUC President IV

ROMEO C. LEPITEN

Campus Director



CTU is ISO 9001: 2015 certified by TUV Rheinland Philippines, Inc.



SKETCH OF RESIDENCE

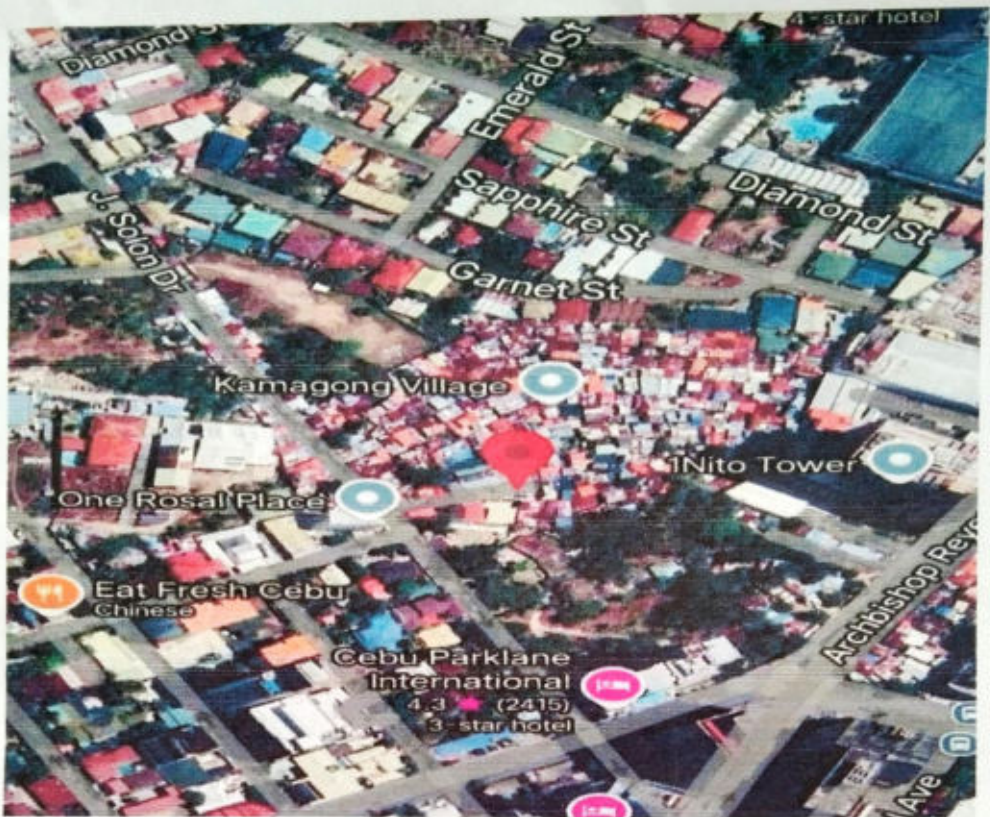



Republic of the Philippines
SOCIAL SECURITY SYSTEM

SS NUMBER SLIP

06-4894795-2

GALLARDO, CHERRY ANN PABROA

07/25/2001



06-4894795-2 GALLARDO, CHERRY ANN PABROA



MEMBER'S DATA FORM (MDF)

FOR Pag-IBIG Fund USE ONLY	
Pag-IBIG MID NO.	121344747533
REGISTRATION TRACKING NO.	924177868546

OCCUPATIONAL STATUS		UNEMPLOYED/NOT YET EMPLOYED			
MEMBERSHIP CATEGORY		Please specify			
PERSONAL DETAILS					
NAME	LAST NAME	FIRST NAME	NAME EXTENSION	MIDDLE NAME	NO MIDDLE NAME
MEMBER	GALLARDO	CHERRY ANN		PABROA	<input type="checkbox"/>
FATHER	GALLARDO	ANACLITO		BONGHANOY	<input type="checkbox"/>
MOTHER (Maiden Name)	PABROA	ALICIA		TRAZONA	<input type="checkbox"/>
SPOUSE (if Married)					<input type="checkbox"/>
MEMBER'S NAME AS APPEARING IN THE BIRTH CERTIFICATE	GALLARDO	CHERRY ANN		PABROA	<input type="checkbox"/>
DATE OF BIRTH	MARITAL STATUS		TAXPAYER IDENTIFICATION NUMBER (TIN)		
07/25/2001	Single/Unmarried		0648947952		
PLACE OF BIRTH	CITIZENSHIP		SSS NUMBER		
BARILI, CEBU	FILIPINO		GSIS NUMBER		
SEX	HEIGHT (cm)	WEIGHT (kg)	EMPLOYEE NUMBER		
FEMALE	160.00	51.00	For AFP/PNP Employee, Serial/Badge No.		
COMMON REFERENCE NUMBER (CRN)	FREQUENCY OF MEMBERSHIP SAVINGS (MS) PAYMENT		For DepEd Employee, Division Code-Station Code		

ADDRESS AND CONTACT DETAILS					
PERMANENT HOME ADDRESS				COUNTRY + AREA CODE + TELEPHONE NUMBER	
Unit/Room No., Floor				Home	
Lot No.	Block No.	Phase No.	House No.	Street Name	Cell Phone
				MANTALONGON BARILI CEBU	+63 (0961) 5274130
Subdivision				Business (Direct Line)	
Barangay				Business (Trunk Line)	
Municipality/City				Email Address	
BARILI					
Province/State/Country					
CEBU, PHILIPPINES					
ZIP Code					
6036					
PRESENT HOME ADDRESS					
Unit/Room No., Floor		Building Name		Phase No.	
House No.	Street Name	Subdivision		Barangay	
	MANTALONGON BARILI CEBU			MANTALONGON	
Municipality/City		Province/State/Country		ZIP Code	
BARILI		CEBU, PHILIPPINES		6036	
PREFERRED MAILING ADDRESS			PRESENT HOME ADDRESS		

THIS FORM MAY BE REPRODUCED. NOT FOR SALE.

LUTCHIE C. POGA

ORIGINAL DOC SEEN

BY: _____

MANDAUE MS BRANCH



REPUBLIC OF THE PHILIPPINES
Philippine Health Insurance Corporation



12-026226403-9

GALLARDO, CHERY ANN PABROA

July 25, 2001 - FEMALE

MANTALONGON, BARILI, CEBU - 6036



Chery

EMMANUEL R. LEDESMA, JR.
President and Chief Executive Officer

1/3

The person whose name and signature appear on this card is
a beneficiary of the National Health Insurance Program.
He/She, including his/her qualified dependents, are entitled
to all benefits and privileges of the Program by virtue of
Republic Act No. 7875, as amended.

CERTIFICATION

To be filled out by BIR DLN:



Republic of the Philippines
Department of Finance
Bureau of Internal Revenue

Application for Registration

BIR Form No.

1902

January 2018 (ENCS)

For Individuals Earning Purely Compensation Income
(Local and Alien Employee)

657 50 725 00000
New TIN to be issued, if applicable (To be filled out by BIR)

Fill in all applicable white spaces. Write "NA" for those not applicable. Mark all appropriate boxes with an "X"

Part I - Taxpayer/Employee Information

1 PhilSys Number (PSN) 62809025-1290-1679	2 Taxpayer Type <input checked="" type="checkbox"/> Local <input type="checkbox"/> Resident Alien <input type="checkbox"/> Special Non-Resident Alien	3 BIR Registration Date (To be filled out by BIR) (MM/DD/YYYY) AUG 28 2024
4 Taxpayer Identification Number (TIN) (For Taxpayer with existing TIN) 00000	5 RDO Code (To be filled out by BIR) 083	

6 Taxpayer's Name

Last Name GALLARDO	Middle Name (A) (B) (C) (D) (E)	First Name CHERRY ANN	Suffix	7 Gender <input type="checkbox"/> Male <input checked="" type="checkbox"/> Female
PABRIDA				

8 Civil Status
 Single Married Widower Legally Separated

9 Date of Birth (MM/DD/YYYY)
07 25 2001

10 Place of Birth
MANTALONGON

11 Mother's Maiden Name (First Name, Middle Name, Last Name)
ALICIA TRAZONIA PABRIDA

12 Father's Name (First Name, Middle Name, Last Name)
ANACLILO BONGHANDY GALLARDO

13 Citizenship
FILIPINO

14 Other Citizenship

15 Local Residence Address

Unit/Room/Floor/Building No.	Building Name/Tower
Lot/Block/Phase/House No.	Street Name
Subdivision/Village/Zone	Barangay
Town/District	MANTALONGON Municipality/City
Province	BARILLI

16 ZIP Code
6036

16 Foreign Address
Cebu Province

17 Municipality Code
(To be filled out by BIR)

18 Tax Type
INCOME TAX

19 Form Type
BIR Form No. 1700

20 ATC
II 011

21 Identification Details (e.g. passport, government issued ID, company ID, etc.)

Type	Number	Effective Date (MM/DD/YYYY)	Expiry Date (MM/DD/YYYY)
PHILSYS ID	62809025-1290-1679		

Issuer
PSA

Place/Country of Issue

22 Preferred Contact Type

Landline No.

Mobile Number
09615274130

Email Address (required)
cherryannpabrida@gmail.com

Part II - Spouse Information (if applicable)

23 Employment Status of Spouse
 Unemployed Employed Locally Employed Abroad Engaged in Business/Practice of Profession

24 Spouse Name

Last Name	First Name
Middle Name	Suffix

25 Spouse TIN
00000

26 Spouse Employer's Name (Last Name, First Name, Middle Name, if Individual) (Registered Name, if Non-Individual)
00000

27 Spouse Employer's TIN
00000



Republic of the Philippines
Department of Justice
National Bureau of Investigation



41482818

This is to certify that the person whose name, picture, signature and thumbprint appearing below applied for NBI Clearance and the results is as follows:

NBI ID NO:
G463GCZN10-ML16126815

FAMILY NAME:
GALLARDO

MIDDLE NAME:
PABROA

ADDRESS:
PUROK KABAW MANTALONGON BARILI CEBU

DATE OF BIRTH:
July 25, 2001

CITIZENSHIP:
FILIPINO

VALID UNTIL:
June 27, 2025

FIRST NAME:
CHERRY ANN

HUSBAND'S SURNAME:

PLACE OF BIRTH:
BARILI CEBU

CIVIL STATUS:
SINGLE

GENDER:
FEMALE



SIGNATURE:
Cherry Ann Gallardo

PURPOSE:
MULTI-PURPOSE CLEARANCE

REMARKS:
NO DEROGATORY RECORD

PERSONAL COPY



G463GCZN10-ML16126815

Jaime B. Santiago
JUDGE JAIME B. SANTIAGO (RET.)
Director

Date Printed: 07/08/2024 11:39 AM

Agency:	ML16	DATID:	otazanj
CASID:	otazanj	BIOID:	otazanj
O.R. No.:	MP90C2UWSN	RECID:	agustinm12
O.R. Date:	06/27/2024 3:05:20 PM	INTID:	
DST PAID:		PRTID:	lantapemb

