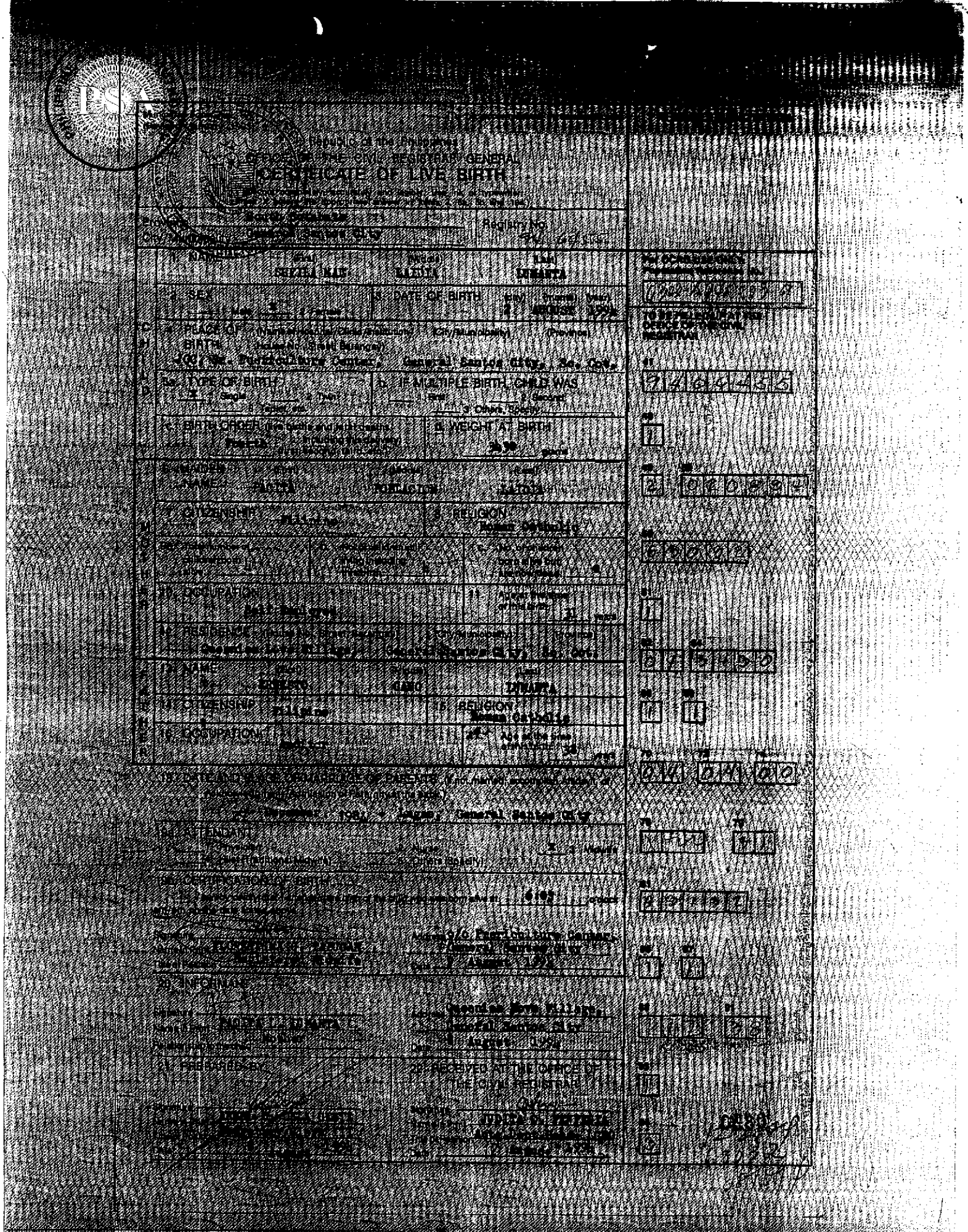

Republic of the Philippines
OFFICE OF THE CIVIL REGISTRAR GENERAL

CERTIFICATE OF LIVE BIRTH

Province: South Cotabato
City/Municipality: General Santos City
Registry No. 94 [illegible]

CHILD

1. NAME (First) SHEILA MAE (Middle) LAIDIA (Last) LUMANTA
2. SEX: 1 Male X 2 Female
3. DATE OF BIRTH (day) 2 (month) AUGUST (year) 1994
4. PLACE OF BIRTH (Name of Hospital/Clinic/Institution) (City/Municipality) (Province) (House No., Street, Barangay): JCC, Sn. Fuericulture Center, General Santos City, So. Cot.
5a. TYPE OF BIRTH: X 1 Single 2 Twin 3 Triplet, etc.
b. IF MULTIPLE BIRTH, CHILD WAS: 1 First 2 Second 3 Others, Specify
c. BIRTH ORDER (live births and fetal deaths, including this delivery): Fourth
d. WEIGHT AT BIRTH: 3690 grams

MOTHER

6. MAIDEN NAME (First) PACITA (Middle) POBLACION (Last) LAIDIA
7. CITIZENSHIP: Filipino
8. RELIGION: Roman Catholic
9. Total number of children born alive: 4
10. No. of children living including this birth: 4
11. No. of children born alive but now dead: 4
12. OCCUPATION: Self Employed
13. Age at the time of this birth: 31 years
14. RESIDENCE (House No., Street, Barangay) (City/Municipality) (Province): Queenies Love Village, General Santos City, So. Cot.

FATHER

15. NAME (First) ERNESTO (Middle) GANO (Last) LUMANTA
16. CITIZENSHIP: Filipino
17. RELIGION: Roman Catholic
18. OCCUPATION: Auditor
19. Age at the time of this birth: 38 years

19. DATE AND PLACE OF MARRIAGE OF PARENTS (If not married, accomplish Affidavit of Acknowledgment/Admission of Paternity at the back.): 27 December 1981 - Lagao, General Santos City

19a. ATTENDANT: 1 Physician 2 Nurse X 3 Midwife 4 Hilot (Traditional Midwife) 5 Others (Specify)

19b. CERTIFICATION OF BIRTH: I certify that I attended the birth of the child who was born alive at 6:05 o'clock and on the date stated above.
Signature: [illegible]
Name of Hospital: [illegible]
Title of Person: [illegible]
Address: c/o Fuericulture Center, General Santos City
Date: 7 August 1994

20. INFORMANT: Signature: PACITA L. LUMANTA
Name of Birth: [illegible]
Relationship to the child: Mother
Address: Queenies Love Village, General Santos City
Date: 8 August 1994

21. PREPARED BY: [illegible]
Signature: [illegible]
Name of Person: [illegible]
Date: [illegible]

22. RECEIVED AT THE OFFICE OF THE CIVIL REGISTRAR: [illegible]
Signature: JUDITA C. PEPPERIA
Name of Person: [illegible]
Date: [illegible]

For OCRG USE ONLY
Population Reference No.: [illegible]

TO BE FILLED UP AT THE OFFICE OF THE CIVIL REGISTRAR

01	9 4 0 4 4 5 5
02	1
03	2
04	0 2 0 8 3 4
05	6 5 0 0 2
06	1
07	0 4
08	5 4 5 0
09	1
10	1
11	0 4
12	0 4
13	0 0
14	[illegible]
15	[illegible]
16	8 9 1 9 7
17	1
18	1
19	[illegible]
20	[illegible]
21	[illegible]
22	[illegible]

06949-4C-721MEA-00764-BI001-7

BEST POSSIBLE IMAGE

BReN
06303-A94R20A-1

Lisa Grace S. Bersales
LISA GRACE S. BERSALES, Ph.D.
National Statistician and Civil Registrar General