

Annual Physical Examination []

Pre-Employment []

Last Name y4, First Name Michelle Faith M.I. Budiongan Date 02/05/19
 Address 80, Panganiban St. Fajina Central Age 22 Civil Status Single Sex F
 Place of Birth Pinamungajan Cebu Date of Birth September 4, 1996 Insurance Provider Prime Care
 Occupation CSR Name of Company Jploy Tel. / Mobile no. 09453614717

PHYSICAL EXAMINATION

Temp.: 38.8 °C PR: 60 bpm RR: 18 bpm BP: 100/70 mmHg Ht: 147 cm Wt: 40 kgs.
 Visual Acuity: Right Eye: 20/20-1 Left Eye: 20/20 BMI: 18.5 Underweight: Overweight:
 (With/ Without eyeglasses) Normal Weight: Obese:

MEDICAL HISTORY

Past Medical History: (-)
 Family History: DM
 Previous Hospitalization: diagnosed - AGE
 Menstrual History: 10 y.o Parity: G0P0 LMP: 7-10-11 Contraceptive Use: none

Review of Systems	Normal	Findings	Review of Systems	Normal	Findings
Head & Scalp	<input checked="" type="checkbox"/>		Lungs	<input checked="" type="checkbox"/>	
Eyes & Ears	<input checked="" type="checkbox"/>		Heart	<input checked="" type="checkbox"/>	
Skin / Allergy	<input checked="" type="checkbox"/>		Abdomen	<input checked="" type="checkbox"/>	
Nose & Sinuses	<input checked="" type="checkbox"/>		Genitals	<input checked="" type="checkbox"/>	
Mouth / Teeth / Tongue	<input checked="" type="checkbox"/>		Extremities	<input checked="" type="checkbox"/>	
Neck / Nodes	<input checked="" type="checkbox"/>		Reflexes	<input checked="" type="checkbox"/>	
Chest/ Breast	<input checked="" type="checkbox"/>		BPE	<input checked="" type="checkbox"/>	

Laboratory	Normal	Findings	Laboratory	Normal	Findings
Chest X-Ray	<input checked="" type="checkbox"/>		ECG	<input checked="" type="checkbox"/>	
CBC	<input checked="" type="checkbox"/>		Other Procedures:	<input checked="" type="checkbox"/>	
Urinalysis	<input checked="" type="checkbox"/>				
Fecalysis	<input checked="" type="checkbox"/>				
Drug Test	<input checked="" type="checkbox"/>	<u>FOR BLD</u>			

I certify that I have examined and found the employee to be physically [] Fit [] Unfit for employment.

Classification:

CLASS A Physically fit for all types of work

CLASS B Physically fit for all types of work
 Has minor ailment/ defect. Easily curable or offers no handicap to job applied.
 Needs treatment/ correction
 Treatment optional for: _____

CLASS C Physically fit for less strenuous type of work. Has minor ailments/ defects.
 Easily curable or offers no handicap to job applied.
 Needs treatment/ correction
 No treatment needed for: _____

CLASS D Employment at the risk and discretion of the management

CLASS E Unfit for employment

PENDING For further evaluation of: _____

Remarks: _____

 Patient's Signature

02/05/2019
 Date Examined

Menden Ramo, M.D.
 Medical Examiner

License No.: 18-014



Medgrupe Polyclinics & Diagnostic Center, Inc.

IMMEDIATE MEDICAL AND DENTAL CARE CENTER

2nd Level, APM Centrale, A. Soriano Jr. Ave., N.R.A.
Mabolo, Cebu City, 6000 Philippines
Tel Nos. (032) 232-2273 * (032) 266-3245

LABORATORY DEPARTMENT

License TO OPERATE No. : 07-065-17-AS-2

No.: 170122

SO No.: 00764257

Name: YU, MICHELLE FAITH BUDIONGAN

Age: 22 yrs.

Date: 8/ 5/2019

Requested by: _____

Sex: FEMALE

Patient Status: _____

Company: IPLOY INC.,

Charge To: IPLOY INC.,

COMPLETE BLOOD COUNT

			Normal Values
() WBC	<u>6,200</u> /mm ³		5,000-10,000 /mm ³
() RBC	<u>4.10</u> x 10 ⁶ /mm ³	*	Adult F: 4.2 - 5.4 X 10 ⁶ /mm ³ M: 4.7 - 6.10 X 10 ⁶ /mm ³ Pedia F: 4.0 - 5.1 X 10 ⁶ /mm ³ M: 4.0 - 5.3 x 10 ⁶ /mm ³
() Hemoglobin	<u>12.30</u> gm%		F: 12-15gm% M: 14-17gm%
() Hematocrit	<u>37.00</u> gm%	*	F: 38-48vol% M: 40-50vol%
Differential Count			
Neutrophils	<u>56</u> %		45-65%
Lymphocytes	<u>38</u> %	*	20-35%
Monocytes	<u>3</u> %		2-9%
Eosinophils	<u>3</u> %		0-6%
Basophils	_____ %	--	0-2%
Platelet Count	<u>306,000</u> /mm ³		150,000-450,000 /mm ³
Others	_____		

HBsAg _____

Anti-HAV IgM _____

NOTE: HEMATOCRIT CHECKED MANUALLY

REX YNAN G. PATALINGHUG, RMT
Medical Technologist

PETER S. AZNAR, M.D., F.P.S.P.
Pathologist
PRC #72410



Medgruppe Polyclinics & Diagnostic Center, Inc.

IMMEDIATE MEDICAL AND DENTAL CARE CENTER

2nd Level, APM Centrale, A. Soriano Jr. Ave., N.R.A.
Mabolo, Cebu City, 6000 Philippines
Tel Nos. (032) 232-2273 * (032) 266-3245

LABORATORY DEPARTMENT

License TO OPERATE No. : 07-065-17-AS-2

No.: 167696

SO No.: 00764257

Name : YU, MICHELLE FAITH BUDIONGAN

Age : 22 yrs.

Date: 8/ 5/2019

Physician :

Sex : FEMALE

Company : IPLOY INC.,

Patient Status:

Charge To: IPLOY INC.,

URINALYSIS

MACROSCOPIC:

Color	<u>Yellow</u>
Appearance	<u>Slightly Hazy</u>
pH	<u>6.0</u>
Specific Gravity	<u>1.025</u>
Glucose	<u>Negative</u>
Protein	<u>Negative</u>

MICROSCOPIC:

RBC / hpf	<u>0-1</u>
WBC / hpf	<u>0-2</u>
Epith. Cells / hpf	<u>Few</u>
Casts	<u></u>
Mucus Threads	<u>Few</u>
Bacteria	<u>Moderate</u>
Crystals	<u></u>
Amorphous (Urates)	<u>Moderate</u>
Amorphous (PO ₄)	<u></u>

MISCELLANEOUS:

Pregnancy Test N/A

OTHERS:

NOTE:

ALDECHILLE D. RODRIGO, RMT
Medical Technologist

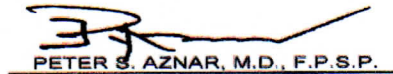
PETER S. AZNAR, M.D., F.P.S.P.
Pathologist
PRC #72410

R

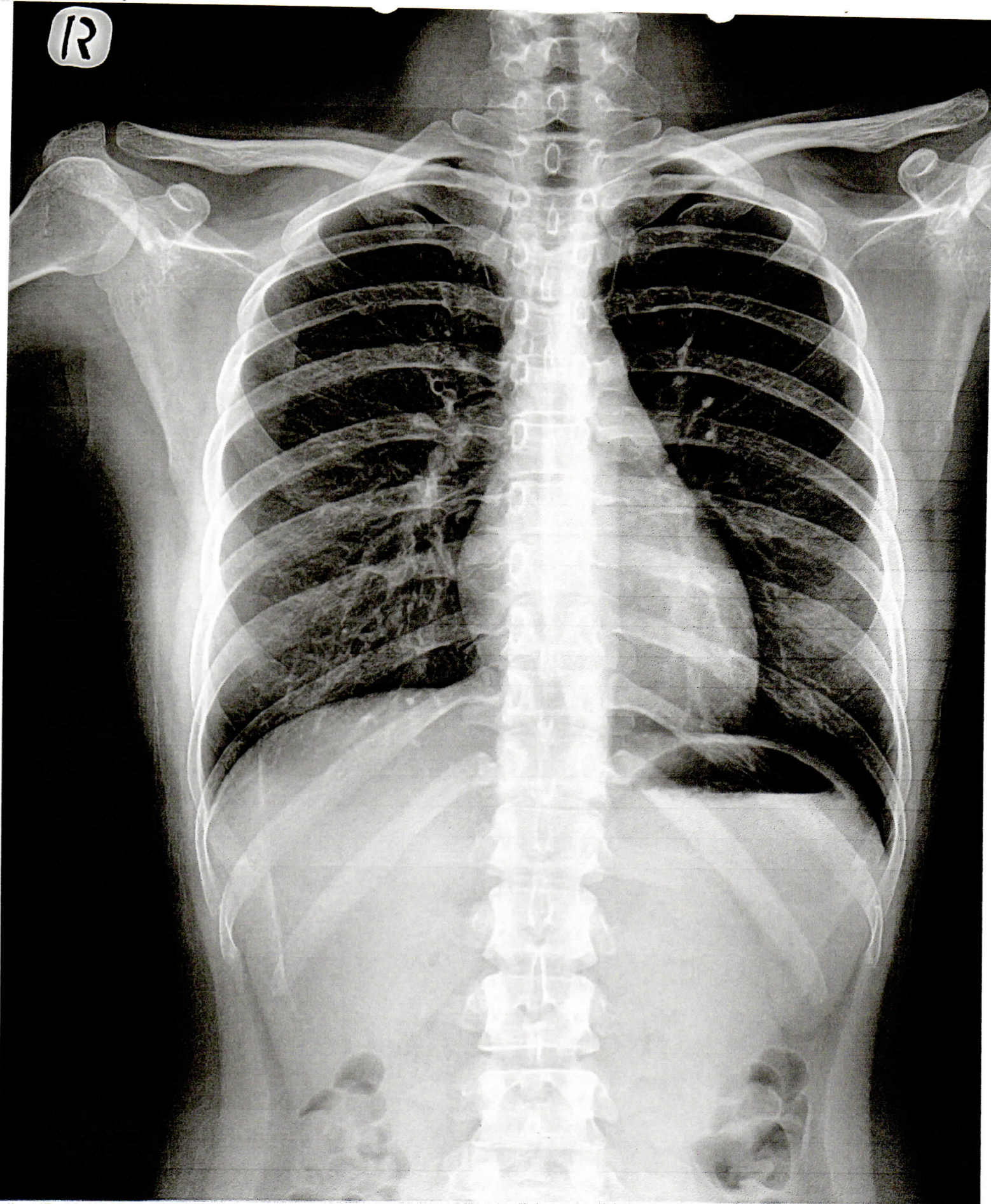

atient ID: 19-13292 IPLOY INC
atient Name: YU, MICHELLE FAITH
udy Date: 08/05/2019