



REPUBLIC OF THE PHILIPPINES
DEPARTMENT OF FINANCE
BUREAU OF INTERNAL REVENUE

ABANGAN, MAY FLOR C.

TIN **296-710-477-000**

INAYAWAN

CEBU CITY 6000

BIRTH DATE: 05/09/1990

ISSUE DATE: 11/15/11

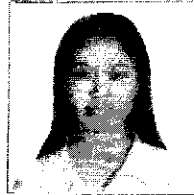

May Flor C. Abangan
SIGNATURE

- This card bears your permanent Taxpayer Identification Number (TIN). Always indicate your TIN on all returns / documents filed with the BIR.
- Report immediately to your Revenue District Officer the loss of this card and change of name or address.
- Any person who secures and / or uses more than one TIN shall be criminally liable and shall be punishable by fine and imprisonment.