

1X1 PICTURE

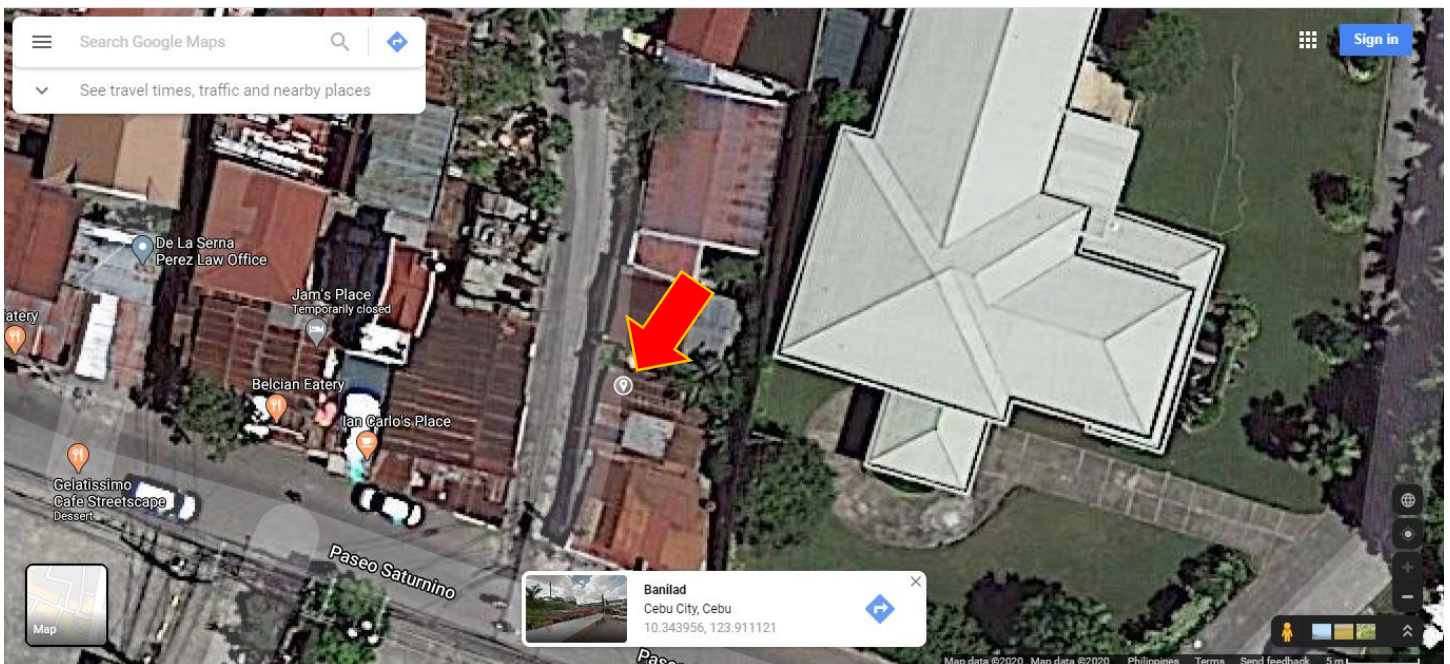

SKETCH OF THE RESIDENCE

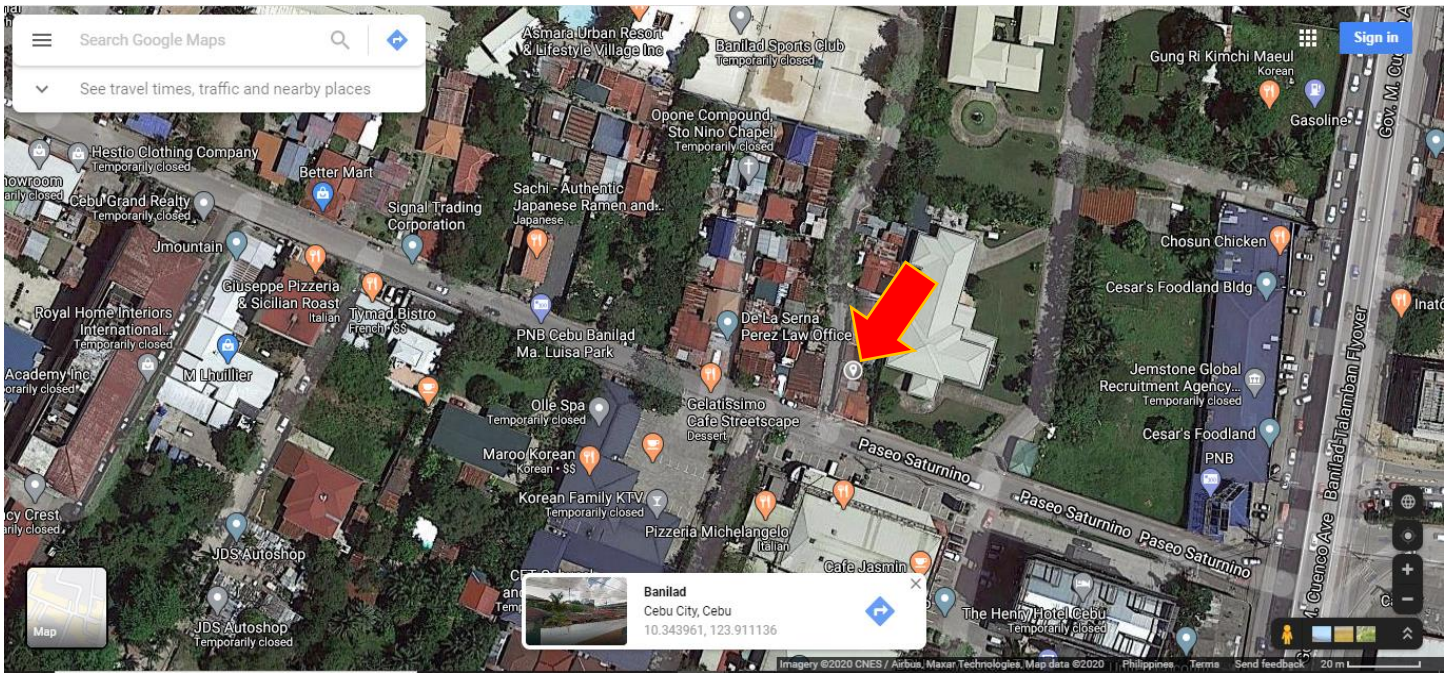

COE



CERTIFICATION OF EMPLOYMENT

June 2, 2020

To Whom It May Concern

Dear Sir/Madam:

This is to certify that ANGELA JANE CUBCUBAN, is a bona fide Employee of Golden Arches Development Corporation (McDonald's AEGIS-TELEPERFORMANCE) as SERVICE CREW. She was hired last 5th of May 2015 and resigned in 30th of August, 2016.

This certification is issued for whatever legal purpose or intent it may serve.

Sincerely yours,

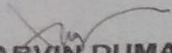
MARVIN DUMARIG
RGM- McDonald's AEGIS

SSS

Republic of the Philippines
SOCIAL SECURITY SYSTEM

Welcome to My SSS, ANGELA JANE CUBCUBAN

Your password will expire on Nov 30, 2015

HOME MEMBER INFO INQUIRY E-SERVICES PAYMENT REFERENCE NUMBER (PRN) LOGOUT

Member Details

C.R.N.	0111-6430289-2	Date of Birth	03-20-1999
SS Number	06-3671660-3	Date of Coverage	05-2015
Member Name	CUBCUBAN, ANGELA JANE ?		

Address & Contact Information

Local Home Address :	
Local Mailing Address :	PASEO SATURNINO ST., MA. LUISA RD. BANILAD CEBU CITY (CAPITAL) CEBU 6000
Landline :	
Mobile :	09222867387
Email Address :	secongangela28@gmail.com
Foreign Home Address :	
Foreign Mailing Address :	

Sex:	F
Reporting Date:	06-08-1915
Reporting ID:	03-8723417-5
Latest ER ID:	
Latest ER Name:	GOLDEN ARCHES DEVELOPMENT CORP
Claim Flag Status:	NO CLAIM
SS Number Status:	SS NUMBER ACTIVE
Transferred to (New SS Number):	
Coverage Status:	COVERED EMPLOYEE
Change in Coverage Status:	NO STATUS CHANGE
Date of Loan Disqualification:	
SS Number Withdrawal Reason:	
Record Location:	QUEZON CITY

Top

PAG-IBIG

**Pag-IBIG FUND**
(Home Development Mutual Fund)

Member's Name: Cubcuban, Angela Jane

To our valued member,

You are now registered with Pag-IBIG Fund.
Your Tracking No. (RTN) 91513121225
Membership Identification no. (MID) 12442945909

The No. is used in all your transactions with the Fund. Thank you for your continued support to the Fund.

Very truly yours,

MS. PORTIA V. BACALSO
COD, Marketing & Enforcement Div.

PHILHEALTH

 Republic of the Philippines
PHILIPPINE HEALTH INSURANCE CORPORATION
 8/F, Golden Peak Tower, Glorordo Ave., cor Escario St., Cebu City 6000
 (032) 233 7407 (032) 233 7523 (032) 233 3287 (fax) (032) 233 3281 (032) 233 7871
 www.philhealth.gov.ph

MDR

MEMBER DATA RECORD

MEMBER INFORMATION

PhilHealth Identification Number (PIN) : **120514176154**
 Member Category : **FORMAL ECONOMY**
 Sub-Category : **PRIVATE**

NHTS Coverage
 Effectivity Period

CUBCUBAN, ANGELA JANE -
 PASEO SATURNINO ST MA LUISA ROAD,
 BANILAD, CEBU CITY, CEBU 6000

Foreign Address : N/A

Sex : Female
 Date of Birth : 03/20/1999
 Place of Birth : CEBU CITY, CEBU
 Civil Status : SINGLE
 Tax Identification Number

Contact No. (Foreign) : N/A
 (Local) : 0923 4538166

EMPLOYER/ORGANIZED GROUP INFORMATION

Philhealth Number (PEN/POGN) : 230276000859
 Name of Employer/Organized Group : GOLDEN ARCHES DEVELOPMENT CORPORATION
 Business Address : 17F CITIBANK CTR PASEO DE ROXAS, MAKATI CITY, FOURTH DIST
 Telephone Number : 8154708
 Tax Identification Number : 000121242118

DEPENDENT INFORMATION

PIN	Surname	Given Name	Middle Name	Sex	Relation	Date of Birth
*** NO DECLARED DEPENDENT/S ***						

WILLIAM O. CHAVEZ
 Regional Vice President
 PRO - VII Cebu City

Paalala : Basahin ang nilalaman ng MDR. Kung may kulang o mali, ibalik agad upang mairapat ang mga wasto. Inagutan ang orihinal na kopya at huwag ibigay kahit kanino. Kung sakaling gaganti at makikinahang ng benepisyo, magbigay ng kopya sa orihinal. *Please take care of the MDR. If there is any discrepancy, return it back to avoid any possible violation. This is a system generated report. Signature is not required.*

4/23/2019 10:27:54 AM 10151707 20151707 1 30151707 40330015

TIN #-323663451